Tuba

Alma Mater

MGMM

Adagio

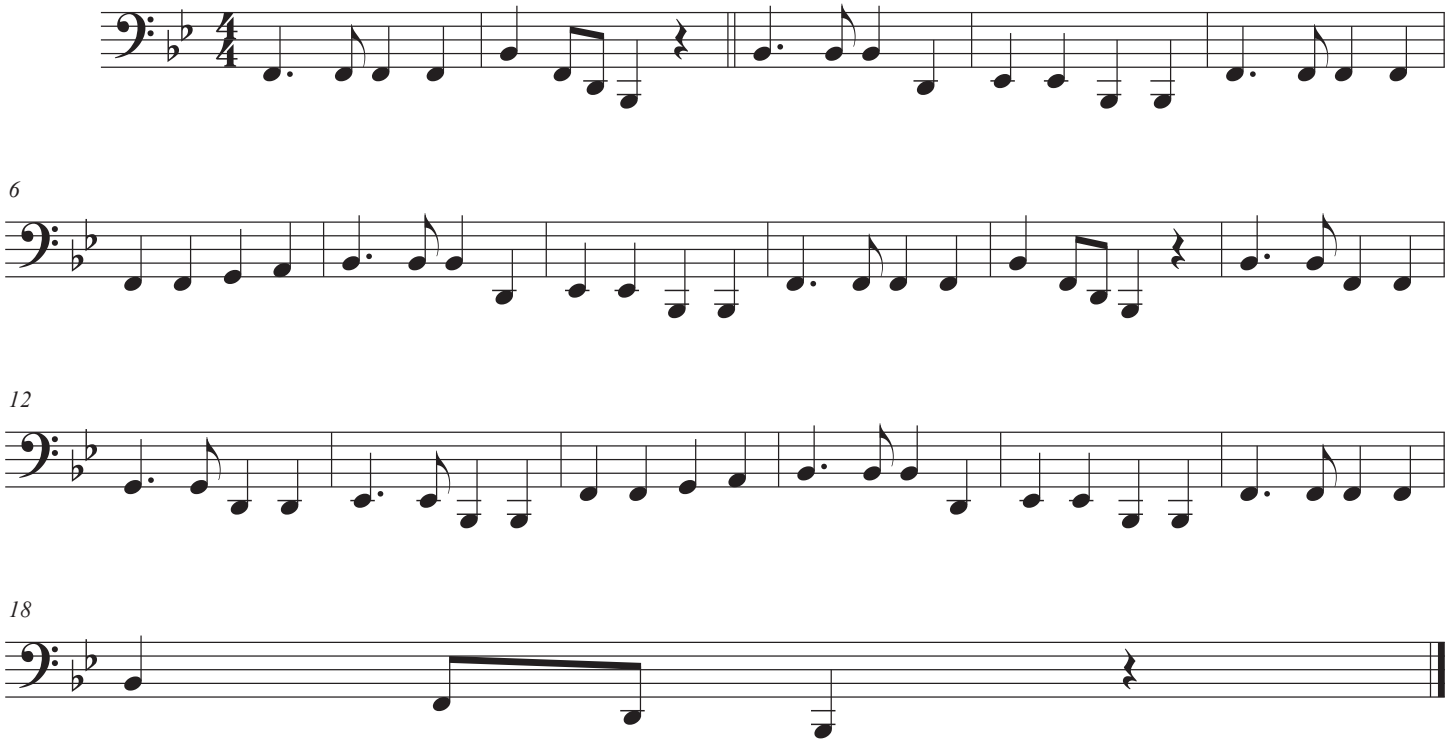

As Played by the Mean Green Marching Machine